

# **Bulletin 1 – MTBO 5days 2021** **and 3days Run for Bikers (WOC 2021)**



## **A. MTBO 5days**

**Date and center of competition:** 2nd - 6th July 2021, Sport and leisure-time place Vrchbělá (Bělá pod Bezdězem).

**Coordination with World Orienteering Championships (WOC), Doksy, Czech Republic, 3. - 9. 7. 2021.**

Dates and places of competition 5days MTBO are arranged and coordinated together with WOC. The event of both competition centres are 9km from each other. Schedules and start times are coordinated, so competitors of 5days MTBO may manage to get to the WOC event center to cheer up your friends while their final runs.

There are also open 6-day foot-O competitions at the WOC but if you take part all 5days MTBO stages you won't manage both.

### **Type of competition:**

Individual multi-stage MTBO race. Overall ranking is given by Sum of times Stage 1 – Stage 5. Classification:

3rd, 4th and 5th of July 2021 Czech cup 2021 (Sprint, Long, Middle distance)

4th and 5th of July .2021 World ranking event WRE (Long and Middle distance).

Special competition: 5th of July 2021 O-triathlon Relays (O-roller-skate/classic, foot-o, MTBO)

### **Organizer:**

Klub orientačních sportů Slavia Plzeň and Czech orienteering federation

### **Event center:**

Sport and leisure time centre Vrchbělá, 50.5240836N, 14.7762719E, [map](#) Check in at the competition center 1st of July at 14:00. Event centres and finishes of all stages are directly in

Vrchbělá. <http://www.arealvrchbela.cz/>. There are also various attractions at the Vrchbělá centre like climbing-rope center, educational path, lookout tower, mini-ZOO, kid centre,.

**Stages:**

2nd of July: Stage 1 – middle

3rd of July: Stage 2 – sprint, Czech cup round, WMS

4th of July: Stage 3 – long, Czech cup round, WRE

5th of July: Stage 4 – middle, Czech cup round, WRE, WMS

In the evening: Triathlon relays

6th of July: Stage 5 – semi-free order, pursuit start based on time gap E1 - E4

**Categories:**

M14, M17, M20, M21E, M21A (+WMS M35), M21B, M40A (+WMS M40, M45), M40B, M50 (+WMS M55), M60 (+WMS M65), M70 (+WMS M75)

W14, W17, W20, W21E, W21A (+WMS W35), W21B, W40 (+WMS W45), W50 (+WMS W55), W60 (+WMS W65), W70 (+WMS W75)

MW-11, Open

If you want to be registered also in any of the World ranking event (WRE) or World master series (WMS) category. Please write your **year of birth** and chosen **category** in the comment for 5 days MTBO organizers directly in ORIS while registering.

If there are less than 4 competitors in one class, some categories could be merged (this does not apply for categories M/W-14,-17,-20)

**Punching:**

SPORT Ident Air (SIAC) contactless punching. The organizer will not provide any SIACs.

The limited amount of SIACs can be rented at SPORTICUS company - will be specified in Bulletin 2.

**Embargoed areas:**

Vrchbělá - Kozí hřbet – Radechov – Ralsko – Velká Buková – Doksy – Bezděz.

Old maps: Mariánská cesta.

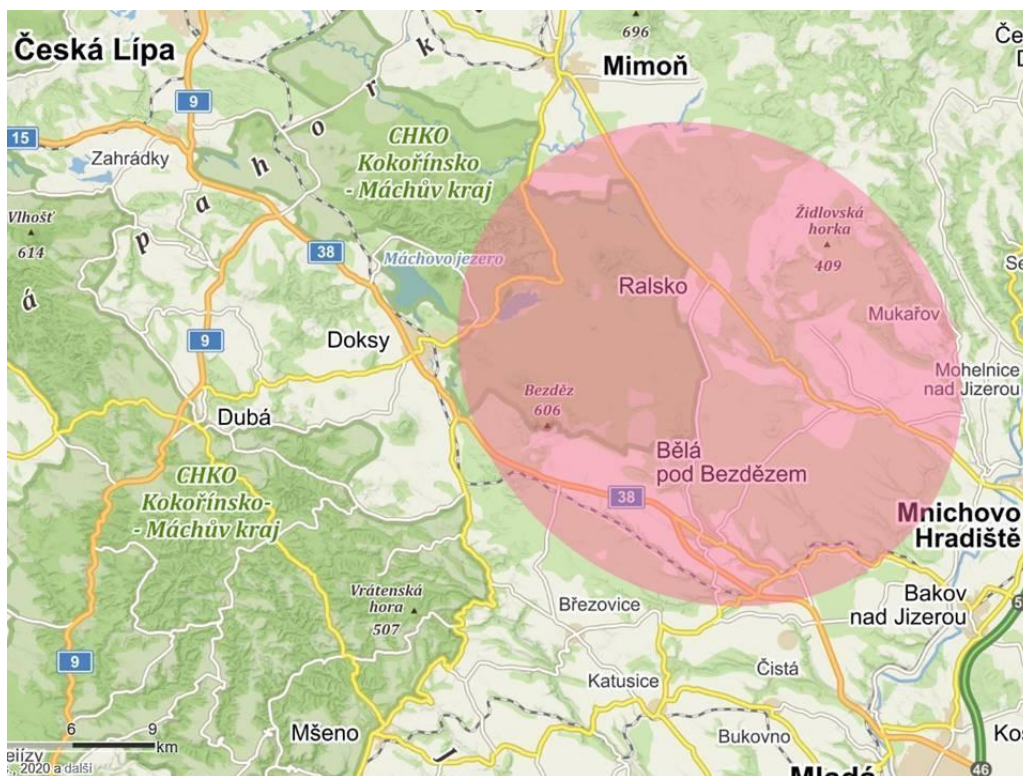

**Terrain:**

Moderate-hilly, partly sandy, fast, dense road and path network.

**Technical check:**

Each competitor needs to wear a cycling helmet. Technical check of bikes will be performed for classes WM11, WM14, WM17. All bikes must be equipped with tyres with minimum width of 1.5"

**Parking:**

In the event centre in Vrchbělá.



## **B. 3days Run for Bikers**

The organizers KOS Plzeň and WOC Tour offer the unique possibility to join 3-day foot-O after the finish of the 5th MTBO stage. It is part of the 6-day OPEN competition at WOC Tour the 4th, 5th and 6th stage.

### **Date:**

7.- 9.7.2021.

Regarding the limited number of participants only the first 300 registered will be accepted. Then after the possibilities of organizers.

The registration for „3days Run for Bikers“ can be done only together with all stages of 5days MTBO. Because of the limited number of participants you unfortunately cannot join only one WOC Tour race or run the whole „3days Run for Bikers“ without taking part all 5days MTBO.

### **Categories:**

3days Run for Bikers (WOC Tours) - similar as MTBO categories.

M14, M17, M20, M21, M40, M50, M60, M70  
W14, W17, W20, W21, W40, W50, W60, W70  
MW-11

For all categories will be used the same courses as WOC Tour ze 4th– 6th stage.

Further information will be published in Bulletin 2 or you can also visit official website of WOC <https://woc2021.cz>



## **Entry fees for 5days MTBO and 3days Run for Bikers**

### **Entry fee:**

**Pack A:** 5 days MTBO

Start fee includes: MTBO 5days, all 5 stages. Additional programs, such as O-Triathlon relays, every night rich cultural program, parking for all commuter competitors.

**Pack B:** Pack A (5days MTBO) + 3days Run for Bikers (4th, 5th and 6th etape at WOC Tour).

### **Start fee and entry deadlines:**

<b>Category M/W:</b>	<b>11,14</b>	<b>17,20</b>	<b>21 - 80</b>	<b>Open</b>
----------------------	--------------	--------------	----------------	-------------

#### **Pack A: 5 days MTBO:**

before 30.5.2021	400,-	790,-	1.390,-	640,-
before 13.6.2021	420,-	870,-	1.490,-	700,-
before 20.6.2021	600,-	1.200,-	1.900,-	990,-

#### **Pack B: 5days MTBO + 3 days Run for Bikers: (up to the 300 competitors)**

before 30.5.2020	1.000,-	1.590,-	2.290,-
before 13.6.2021	1.120,-	1.670,-	2.390,-
before 20.6.2021	1.500,-	2.200,-	2.900,-

Please register using ORIS <https://oris.orientacnisporty.cz/Zavod?id=6148>, event name **MTBO5Days 2021**. Entry opening: 20.11.2020, 12:00

The entry for 5 days MTBO is valid also for the Czech cup rounds.

Entry fee of competitors who are not registered at Czech O-Federation is increased by 10%. ORIS user accounts are required for registration (at least one per club). In case you do not have your user account in ORIS, you can create one at <http://oris.orientacnisporty.cz/Login> (Under the 'Create User' tab)

Later entry fee at event centre is increased by 100% versus original entry fee, which shown as "before 30.5.2021". Entries at the event centre depend on actual availability.

In case of any questions related to entries contact: [Maru.kamarytova@gmail.com](mailto:Maru.kamarytova@gmail.com)

### Entry fee and separate registration (only for Czech cup, WRE, WMS or open categories)

Czech cup 3.7 sprint, 4.7. long, 5.7. middle. The fee is for 1 race without including in the overall results

MTBO WRE, WMS 4.7.Long, 5.7. middle. The fee is for 1 race without including in the overall results.

Category M/W:	11,14	17,20	21,40,50,60	Open
before 13.6.	60,-	150,-	250,-	100,-
before 20.6.	100,-	200,-	300,-	150,-

Open race 2.7. sprint a 6.7. semifree open (single stage of 5days MTBO). The fee is for 1 race without including in the overall results.

before 13.6.	100,-	180,-	350,-	150,-
before 20.6.	120,-	250,-	300,-	200,-

All entry fees are in CZK.

Also for single events (Czech cup, WRE, WMS) please register using ORIS <https://oris.orientacnisporty.cz/Zavod?id=6148>, event name **MTBO5Days 2021**. Select the stage E2, E3, E4.

The entry for single stage of 5 days MTBO is valid also for the Czech cup rounds.

Registration for 3days Run for Bikers shall be done at ORIS as well, under the 'joint event' <https://oris.orientacnisporty.cz/Zavod?id=6169>.

**!!! The races will be carried out only if allowed by favorable Covid situation in the Czech Republic, in compliance with government pandemic regulations and permission by the relevant regional authorities. Realization of the 3days for Bikers depends on the extent to which it will be possible to organize WOC and WOC Tour 6days. We will provide up-to-date information at the beginning of the year and during the spring months. Follow our site.**

Entry fee of competitors who are not registered at Czech O-Federation is increased by 10%. ORIS user account is required for registration (at least one per club). In case you do not have your user account in ORIS, you can create one at <http://oris.orientacnisporty.cz/Login> (Under the 'Create User' tab)

Later entry fee at event centre is increased by 100% versus original entry fee

Entries and changes after 20.6. are possible only in event centre and depend on actual availability

In case of any questions related to entries contact: [Maru.kamarytova@gmail.com](mailto:Maru.kamarytova@gmail.com)

Entry fees and accommodation please pay on account:

Klubu orientačních sportů Slavia Plzeň č.ú: 2601203427 / 2010 (Fio banka).

Entry fees in EUR:

SEPA payment in EUR. Currency rate: 26,- CZK / EUR.

Account in EUR: 2201203452 / 2010. IBAN: CZ2620100000002201203452.

BIC/SWIFT: FIOBCZPPXXX

Account owner: Klub orientačních sportů Slavia Plzeň, z. s.

Bank: Fio banka a.s., V Celnici 1028/10, 117 21 Praha 1, IČ 61858374

When making the transaction, please include the 'variable symbol' generated by ORIS in the Event Entries in ORIS The SEPA payment from Eurozone countries should normally be for free (depends on your bank). In any case, please make sure that any fees for the international bank transfer is covered by the sender and that they are not deducted from the transferred amount. Otherwise we will collect the missing amount at the registration Entry is valid only after realization of payment. .

O-triathlon relays (5th of July 2021 in the afternoon in the event center): Registration in the event center till 4th of July, 19:00. Start for free!!.

### **Accommodation:**

Sport and Leisure time centre Vrchbělá (Yes, directly in the competition centre). To book accommodation use ORIS (additional services). Booking of cabins and bungalows is possible only for all 5 nights.

Accommodation booking will be activated on 1.4.2021 at 12:00 (CET) sharp .

The Vrchbělá centre will be open for check-in from 1.7.2021, 14:00 till 10.7.2021, 17:00

There are only two length of stay:

- a) 1.7. – 6.7.2021 (only 5days MTBO)
- b) 1.7. – 10.7.2021 (5days MTO + 3days for Bikers)

	1.-6.7.	1.7.-10.7.
1. Hotel Relax***, incl. Restaurant, in the event center Limited capacity. 2-bedroom rooms. The precise prizes TBC, approx. incl. breakfast:	4.000,-	6.400,-
2. Campervan, incl. electricity/ 1 person	700,-	900,-
3. Tent (15+ years) /1 person	500,-	800,-
Tent (10-14 years) /1 person	400,-	700,-
Tent (<10 let) - no payment.		

Prices are stated in CZK .

Prices include parking fee.

Prices are for the whole stay. No regards to the actual nights you stay.  
Bathrooms and toilets are for the accommodate guests in Vrchbělá centre in Campervans and tents.

To book accommodation please use ORIS <https://oris.orientacnisporty.cz/Zavod?id=6148>, event name **MTBO5Days 2021** (additional services).

CAUTION: The accommodation shall be paid before 30. May 2021. Unpaid bookings will be cancelled and released for further booking (on 1.6.2021 at 12:00 CEST)

All accommodate guests in Vrchbělá aged 18+ are obliged to provide personal information by filling in a dedicated form (accessible at ORIS) and handing it in during the presentation. Compulsory fee which is 15 CZK per day for an adult. The compulsory fee will be collected separately while check-in in the event center.

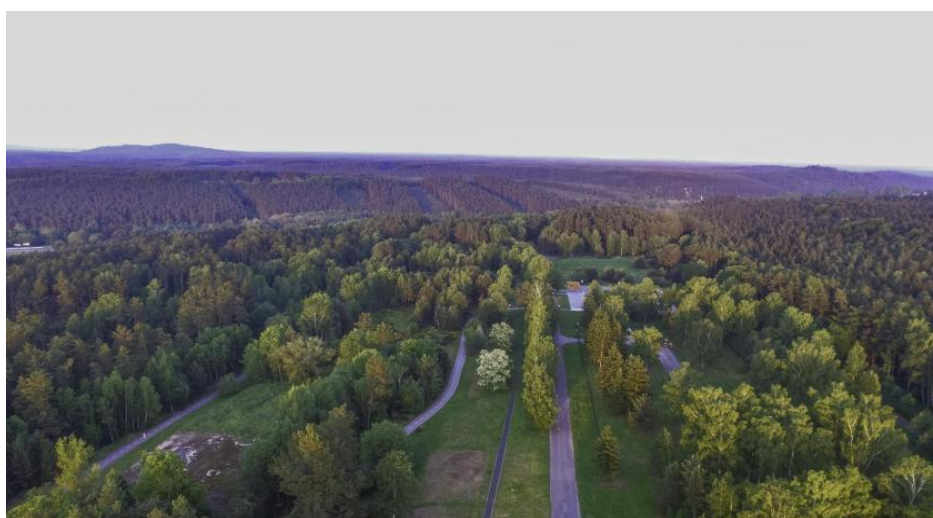

Another accommodation possibility in pension Poslův Mlýn.  
<https://oris.orientacnisporty.cz/Zavod?id=6067>  
For further possibilities please search booking, AirBnB, etc.

### **Meals**

Catering will be provided by a designated company in the main MTB 5DAYS tent located in the event centre. There is also a restaurant in the Hotel Relax in the event centre with the capacity up to 50 dining places

### **Parking**

Free for accommodate competitors in the event center in Vrchbělá. Please follow the organizer's instructions. Competitors who are not accommodated in the camp are obliged to park in a parking place close to the entry to the Vrchbělá centre..

### **Bike depository**

Watched place/ room will be provided by the organizer.

### **Personal data protection**



By registering each participant agrees to the publication of their personal data in the scope of the mandatory format of the ČSOS (Czech O-federation). Specifically the data in the registration form, start list and result on the race website, in the ORIS information system, in the bulletin and in the event centre. During the event, photographs and videos will be taken to inform the public about the race, the personal needs of the competitors and to promote the race. If you do not agree to take a photo of yourself, let the photographer know. Thanks!

### Prize giving ceremony

Prize giving ceremony is planned after each stage at 19:30 (except the last 5th stage). And again, you can compete for the jerseys:

- **Yellow** Overall standing leaders in M21E and W21E
- **Green** The best spurter of each day (from the K100 to the finish)
- **Dot** 4th place with the smallest gap to the 3rd place
- **Black** The biggest time gap to the winner of the class

The overall prize giving ceremony takes place in the event centre right after the finish of the 5th stage. The overall ranking is given by the order of arrival to the finish of 5th stage - pursuit start.

### Cultural program:

There will be a unique party with surprise each day.

1. Opening party and interview with sport celebrity
2. Live concert
3. Poetic evening with live music and disco
4. Farewell Party KOS organizers



**Schedule of 5 days MTBO and 3days Run fo Bikers in Vrchbělá**  
in coordination with WOC 2021 and WOC Tour (Spectator races) in Czech republic in Doksy

		MTBO 5days	3days Run for Bikers	WOC	WOC Tour (spectator races)	Distance of MTBO and WOC Centers
1st July	Thu	Arrival				
2nd July	Fri	<b>E1</b> Afternoon Middle Vrchbělá-Radechov, Evening: Opening Party		Arrival and model		
3rd July	Sat	<b>E2</b> Morning: sprint Vrchbělá (Czech Cup) Evening: Live Concert		Morning: Individual Sprint Qual. Afternoon <b>Sprint Finale</b> in Terezín		Vrchbělá-Terezín 65 km
4th July	Sun	<b>E3</b> Morning: Long Vrchbělá-Ralsko (Czech Cup, WRE), Evening: Surprise Party With Music		Afternoon: <b>Sprint Relay</b> Evening Opening ceremony in Doksy	E1 Middle Doksy	Vrchbělá-Doksy 10 km
5th July	Mon	<b>E4</b> Morning: Middle Vrchbělá-Doksy (Czech Cup, WRE), Afternoon: 0-Triathlon Relay, KOS Party		Rest Day and Model Qual.	E2 Long	
6th July	Tue	<b>E5</b> Morning: semifree pursuit: Vrchbělá-Radechov, Noon: Price Giving Ceremony / Departure		Morning Middle Qual. Afternoon <b>Middle Finale</b> in Smržovka	E3 Middle Smržovka	Vrchbělá-Smržovka 70km
7th July	Wed		E1 Sprint Doksy	Rest Day and Model Relay and IOF Event in Doksy	E4 Sprint Doksy	Vrchbělá-Doksy 10 km
8th July	Thu		E2 Long Heřmáňky	<b>Afternoon Relay</b> Heřmáňky	E5 Long Heřmáňky	Vrchbělá-Heřmáňky 35km
9th July	Fri		E3 Middle Heřmáňky	<b>Morning Long</b> Heřmáňky, Closing Doksy	E6 Middle Heřmáňky	Vrchbělá-Heřmáňky 35km
10th July	Sat		Departure	Departure		

### Registration office

#### **5-days MTBO (incl. 1st stage!) + 3 days Run for Bikers.**

16:00 – 22:00 in the event centre.

1.7.

8:00 – 9:30 in the event centre

2.7.

#### **Separate Czech cup races:**

18:00 – 19.00 in the event centre

2.7.

8.00 – 9:30 in the event centre

3.7.

#### **Registration desk for separate stages:**

Every evening before the race 18:00 – 19:00 in the event centre.

#### **Special and Covid19 regulation**

The race will take place under conditions that will comply with Czech government regulations and hygiene rules in force at the time of the race. Regulation will be further specified before the race.

The races will be held only in the favorable Covid19 situation in the Czech Republic with the permission of the Czech government and regional authorities. The organization of the “3days for bikers” depends on the allowed scope of WOC and WOC Tour 6days.

We will provide up-to-date information at the beginning of the year and in the spring months. Follow our sites.

<http://www.mtbo5days.eu/>

<https://woc2021.cz>

#### **Contacts**



Main information contact [info@mtbo5days.eu](mailto:info@mtbo5days.eu)

Jan Hasman, [jan.hasman69@gmail.com](mailto:jan.hasman69@gmail.com), +420 604 220 407

Ondřej Hašek, [ondrej.hasek@seznam.cz](mailto:ondrej.hasek@seznam.cz), +420 739 284 969

Marie Kamarytová, [Maru.kamarytova@gmail.com](mailto:Maru.kamarytova@gmail.com), +420 602 810 509, accommodation

## The race supporters



The MTBO 5 days are organized together with sport and leisure time area Vrchbělá.



## Partners of MTBO5 days

